피크만에스피 Application Note

IMTAKT

copper;4-dodecylbenzenesulfonate;ethane-1,2-diamine

Cadenza 5CX-C18 4.6 x 250 mm, 5 µm

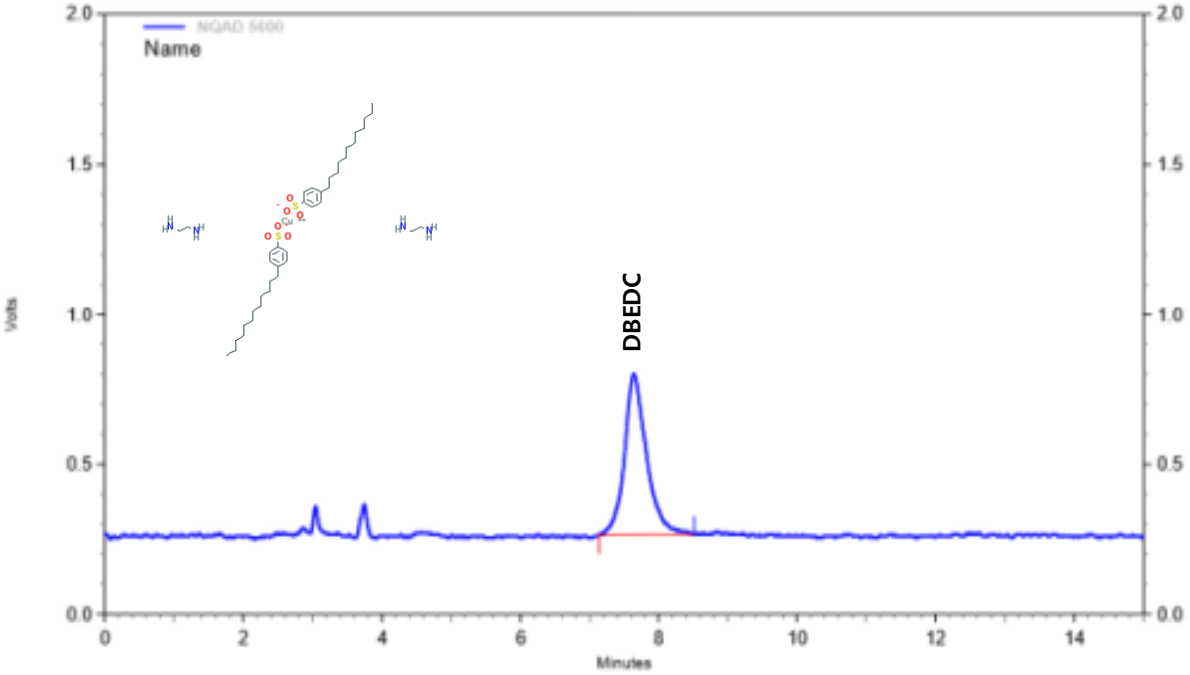

이동상 : A - 10 mM Ammonium formate / formic acid = 100 / 0.1

B – Acetonitrile / Formic acid = 100 / 0.1

' A : B = 80 / 20

온도 : 35 ℃

유속 : 0.8 mL/min

검출기 : NQAD (Evap.: 35 ℃, Neb.: 30 ℃)

주입량 : 5 µL