피크만에스피 Application Note

SHODEX

Alendronate

Rspak DS-413 4.6 x 150 mm, 3.5 µm

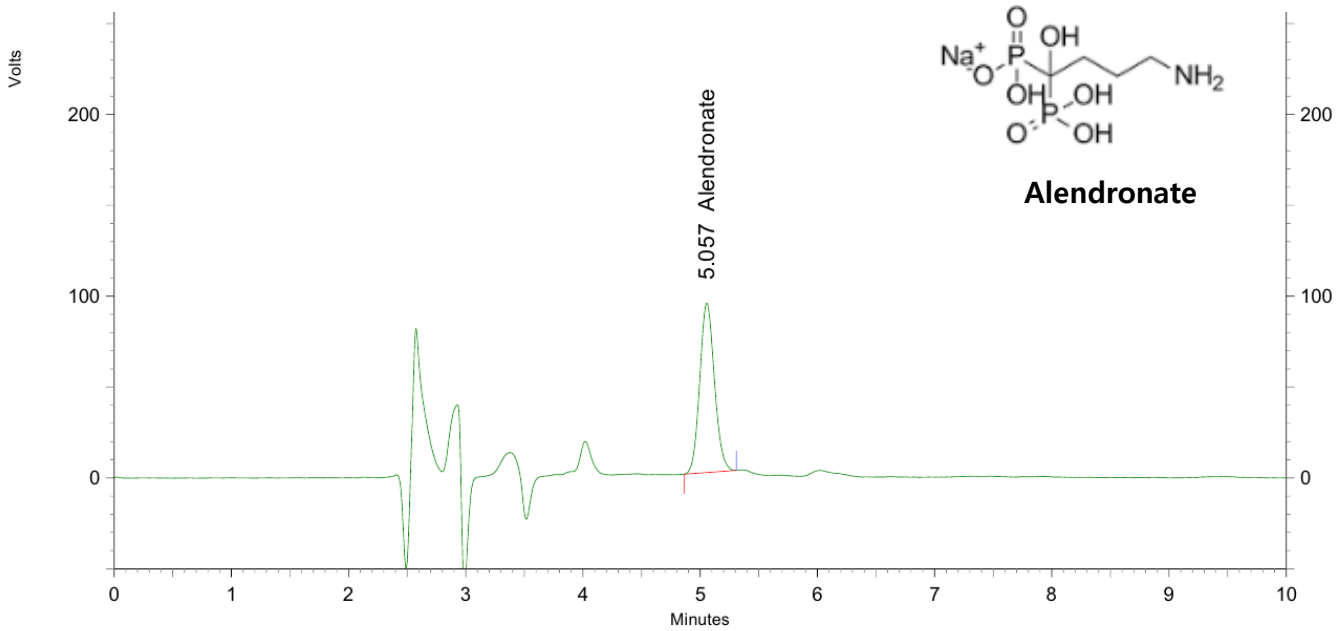

이동상 : 용매 A* / Acetonitrile / Methanol = 75 : 20 / 5

온도 : 35 ℃

유속 : 1 mL/min

검출기 : UVD (266 nm)

주입량 : 50 µL

* 용매A : 0.05 M Sodium citrate + 0.05 M Sodium hydrogen phosphate (pH 8.0)